

WELCOME TO SPIRE

A DIVISION OF WRI MULTITRADE OPC PVT
LTD, SHIVPURI - GWALIOR..MP.

599/-





SPIRE

BENEFITS



OFFICE ADDRESS



**KRISHNA PURAM COLONY,
SHIVPURI, GWALIOR MP.473551**

CMD SIR MR.VIVEKANAND LOADH JI

MISSION / VISION

MISSION

To Provides Best Quality Product For Customers In Lowest Price And To Encourage To Become Self Made Business Man

VISION

We Have A Vision To Become The Best And Most Trusted Company In The Country



COMPANY DOCUMENTS

आयकर विभाग
INCOME TAX DEPARTMENT

भारत सरकार
GOVT. OF INDIA

स्थायी लेखा संख्या कार्ड
Permanent Account Number Card
AADCW5988M

नाम / Name
WRI MULTITRADE (OPC) PRIVATE LIMITED

निगमन/गठन की तारीख
Date of Incorporation/Formation
07/08/2023



Government of India
Form GST REG-06
[See Rule 10(1)]
Registration Certificate
Registration Number : 23AADCW5988MIZL

1. Legal Name	WRI MULTITRADE (OPC) PRIVATE LIMITED			
2. Trade Name, if any	WRI MULTITRADE (OPC) PRIVATE LIMITED			
3. Additional trade names, if any				
4. Constitution of Business	Others			
5. Address of Principal Place of Business	Building No./Flat No.: 0 Road/Street: MAHAL ROAD Nearby Landmark: NEAR VIDHYA NIKETAN SCHOOL Locality/Sub Locality: Krishnapuram Colony City/Town/Village: Shivpuri District: Shivpuri State: Madhya Pradesh PIN Code: 473551			
6. Date of Liability				
7. Period of Validity	From	11/01/2024	To	Not Applicable
8. Type of Registration	Regular			
9. Particulars of Approving	Madhya Pradesh			
Signature	Signature valid Digitally signed by JAYA SHARMA, DN: cn=JAYA SHARMA, o=GOODS AND SERVICES TAX NETWORK 07, ou=, email=jsharma@goodsandserVICEStaxnetwork07.com, c=IN, Date: 2024.01.11 19:31:34 IST			
Name	JAYA SHARMA			
Designation	Assistant Commissioner of State Tax			
Jurisdictional Office	Shivpuri Circle			
Date of issue of Certificate	11/01/2024			

Note: The registration certificate is required to be prominently displayed at all places of business in the State.

This is a system generated digitally signed Registration Certificate issued based on the approval of application granted on 11/01/2024 by the jurisdictional authority.

GOVERNMENT OF INDIA
MINISTRY OF CORPORATE AFFAIRS
Central Registration Centre
Certificate of Incorporation

[Pursuant to sub-section (2) of section 7 and sub-section (1) of section 8 of the Companies Act, 2013 (18 of 2013) and rule 18 of the Companies (Incorporation) Rules, 2014]

I hereby certify that WRI MULTITRADE (OPC) PRIVATE LIMITED is incorporated on this SEVENTH day of AUGUST TWO THOUSAND TWENTY THREE under the Companies Act, 2013 (18 of 2013) and that the company is Company limited by shares.

The Corporate Identity Number of the company is U47110MP2023OPC067058
The Permanent Account Number (PAN) of the company is AADCW5988M*
The Tax Deduction and Collection Account Number (TAN) of the company is BPLW008290*

Given under my hand at Manesar this SEVENTH day of AUGUST TWO THOUSAND TWENTY THREE

Document certified by DS MINISTRY OF CORPORATE AFFAIRS 10 - ds@ma.gov.in
Digitally signed by DS MINISTRY OF CORPORATE AFFAIRS 10
Date: 2023.08.07 19:00:20 IST

Charan Singh
Assistant Registrar of Companies/ Deputy Registrar of Companies/ Registrar of Companies
For and on behalf of the Jurisdictional Registrar of Companies
Registrar of Companies
Central Registration Centre

Disclaimer: This certificate only evidences incorporation of the company on the basis of documents and declarations of the applicant(s). This certificate is neither a license nor permission to conduct business or solicit deposits or funds from public. Permission of sector regulator is necessary wherever required. Registration status and other details of the company can be verified on mca.gov.in

Mailing Address as per record available in Registrar of Companies office:
WRI MULTITRADE (OPC) PRIVATE LIMITED
C/O SHRI VIDHYA KANT TRIP, KRISHNAPURAM, Shivpuri, Shivpuri, Shivpuri-473551, Madhya Pradesh
*as issued by Income tax Department

A DIVISION OF WRI MULTYTRADE OPC PVT LTD, SHIVPURI MENTION HPGA



HOW TO START BUSINESS WITH WRI MULTITRADE

**You Can Start Your Business With Become
Business Associate By Purchase Of Any
Activation Product Of 550 BV. Or Above.**



OUR 1ST PURCHASE PRODUCT.



Note:- For A Product Costing Less Than 800 Rupees, The Delivery Charge Will Be Extra Rs 80.

BENIFITS OF WRI MULTITRADE BUSINESS ASSOCIATE.

- 1.RECHARGE CASH BACK.
- 2.TEAM SALES INCOME .(LEVEL INCOME)
- 3.NON WORKING PASSIVE INCOME..(10000 /-)
- 4.OPENING STAR INCOME. 1ST...11TH..21.
- 5.SOCIAL SUPPORT.
- 6.SILVER ROYALTY INCOME.
- 7.GOLD ROYALTY INCOME.
- 8.PLATINIUM ROYALTY INCOME.

BENEFITS



BENIFITS OF WRI MULTITRADE BUSINESS ASSOCIATE.

9. DIAMOND ROYALTY INCOME.
10. DUBBLE DIAMOND ROYALTY INCOME.
11. VICE PRESIDENT CLUB ROYALTY INCOME.
12. PRESIDENT CLUB ROYALTY INCOME.
13. MOBILE / LAPTOP FUND INCOME.
14. BIKE FUND INCOME.
15. CAR FUND INCOME.
16. CAR FUND INCOME +DUBAI TOUR .

BENEFITS



BENIFITS OF WRI MULTITRADE BUSINESS ASSOCIATE.

17. VILLA/BANGLOW FUND INCOME +SWITZERLAND TOUR.

18. REPURCHASE INCOME.

BENEFITS



TEAM SALES INCOME

(LEVEL INCOME) AS PER % OF BV. IN LEVELS



1st Level	40% Of B.V.
2nd Level	5% Of B.V.
3rd Level	3% Of B.V.
4th Level	2% Of B.V.
5th Level	2% Of B.V.
6th To 20 Level	1% Of B.V.
21th To 25 Level	0.5 Of B.V.



Note:- To Get Team Sales Income It Is Necessary To Do 2 Direct Sponsor

1BV. =. 1 RUPEES

NON WORKING (PASSIVE INCOME) 10,000/-



Those Associates Who Do Business Of 4 Associates In Their 1st Level Or 2200 Bv In 1st Level Within 7 Days Of Their Joining Date .will Earn Rs 10,000 As Non-working Passive Income. 5% Of Company Turnover. 1st..11th..21th.



STARTING STAR INCOME.

1%

life time royalty income of CTO on 1--11--21 of the month.

Note- It Will Be Mandatory To Do 10 Direct Joinings In 1st Level Or 5500 Bv. Business In 10 Days At 1st Level Within 10 Days From The Date Of Joining.



SOCIAL SUPPORT

Nominee Facility And Financial Help
By WRI MULTITRADE FAMILY.



Note- Age 18 To 75 Th Year. Associate Should Be At Least Bronze Level, Maintain 50 Bv In Level 1 Last 4 Month Compulsary. All Documents Should Be Verified With Death Certifacate.

RANK & ROYALTY

RANKS & ROYALTY				
LEVEL	BUSINESS VALUE	RANKS	ROYALTY PERCENTAGE OF B.V. (CTOBV)	MONTHLY B.V. IN L=1
1	2200	BRONZE	NOT APPLICABLE	N/A
2	BV. EQUAL TO 4 BRONZE	SILVER	1% CTO	550 B.V.
3	BV. EQUAL TO 4 SILVER	GOLD	1.5% CTO	1100 B.V.
4	BV. EQUAL TO 4 GOLD	PLATINUM	1.5% CTO	1500 B.V.
5	BV. EQUAL TO 4 PLATINUM	DIAMOND	2% CTO	2000 B.V.
6	BV. EQUAL TO 4 DIAMOND	DOUBLE DIAMOND	1.5% CTO	N/A
7	BV. EQUAL TO 4 DOUBLE DIAMOND	VICE PRESIDENT CLUB	1% CTO	N/A
8	BV. EQUAL TO 4 VICE PRESIDENT CLUB	PRESIDENT CLUB	1% AS PER COMPANY TERMS	N/A

ROYALTY TERMS & CONDITION

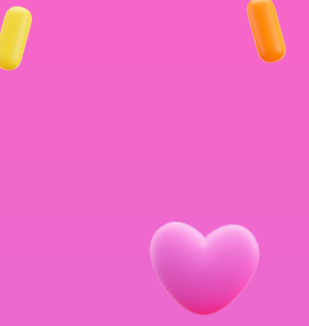

1. You Will Get Royalty Daily Over The Business Value Turnover.
2. Royalty Income Will Be Distributed Among All The Monthly Royalty Club Achiever.
3. Royalty Will Be Distribute As Per Rank Monthly Target Business Value.
4. Monthly Business Bv Is Mandatory In Level 1 To Take Royalty Income.
5. If Any Achivers Not Complete Monthly Business Value,he/she Not Able To Take Next Month Royalty Income.
6. Terms & Condition Apply.



**Terms and
Conditions**

MOBILE / TABLET FUND 25,000

GOLD RANK ACHIEVER.



- * Any Person Get Gold Rank He /she Is Eligible To Mobile / Tablet Fund.
- * He/she Will Get 1% Of Company Business Value Turnover Till Then Rupees 25000/-
- * This Fund Value Up To 25k As Per Business Value Turnover.
- * This Fund Closing Will Be Monthly Mode.
- * This Fund Will Be Distribute Equally As Per Business Value Till Fund Value Equally Among All Achievers Of The Mobile/tablet Fund.
- * Term & Conditions Apply.

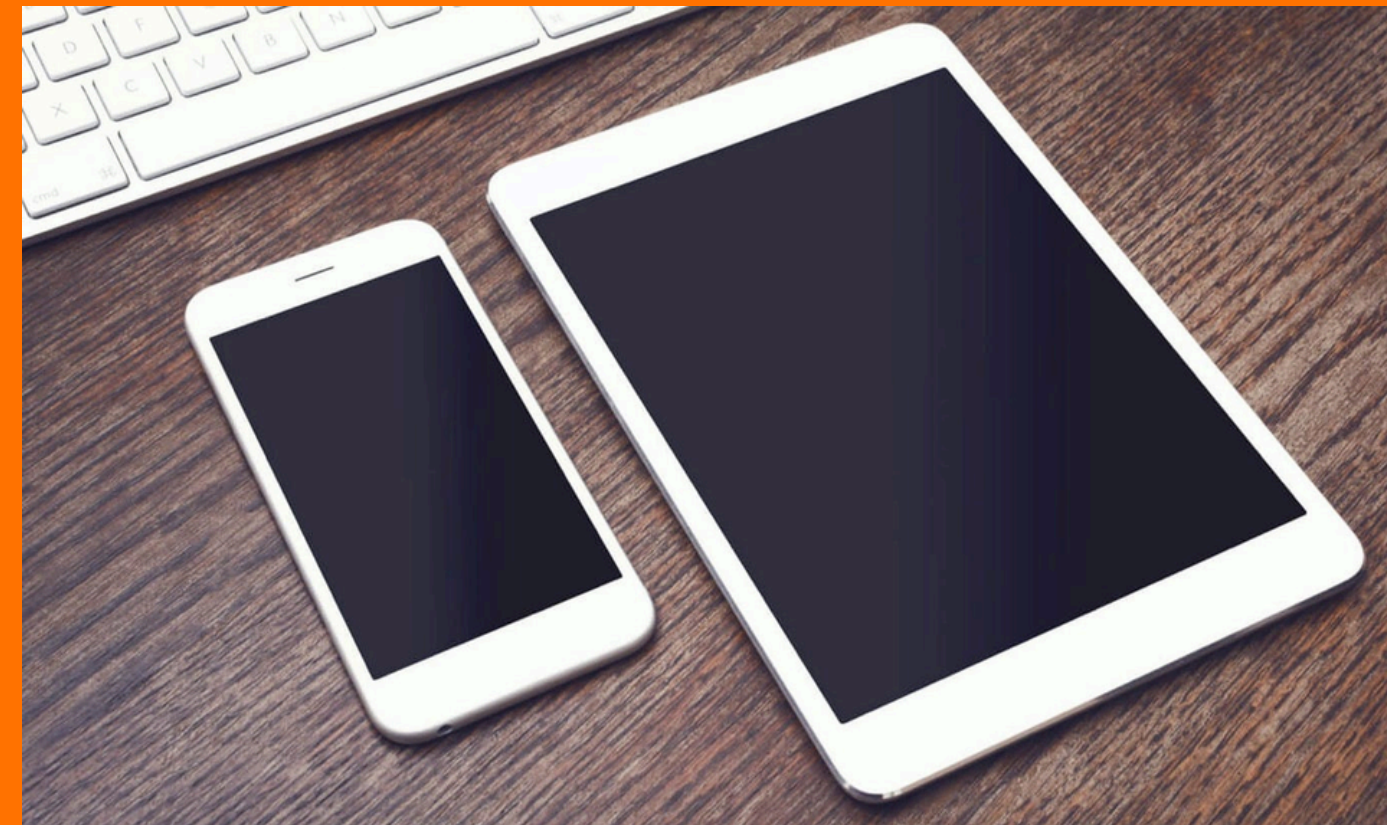

BIKE REWARD FUND.

UP TO 1.5 LACS.

PLATINUM RANK ACHIEVER

1. if Any Associate Get Platinum Rank He /she Is Eligible To Bike Fund.
2. He/she Will Get 1% Of Company Business Value Turnover Till Then Rupees 1.5 Lacs.
3. This Fund Closing Will Be Monthly Mode.
4. This Fund Value Up To 1.5 Lack As Per Business Value Turnover.
5. This Fund Will Be Distribute Equally As Per Value Till Fund Value Equally Among All Achievers Of The Bike Fund.
6. Terms & Condition Apply



CAR REWARD FUND.

UP TO 10 LACS

DIAMOND RANK ACHIEVER

1. If Any Associate Get Diamond Rank He/she Is Eligible To Car Fund.
2. He/she Will Get 1% Of Company Business Value Turnover Till Then Rupees 10 Lacs.
3. This Fund Closing Will Be Monthly Mode.
4. This Fund Value Up To 10 Lacs As Per Business Value Turnover.
5. This Fund Will Be Distribute Equally As Per Business Value Till Fund Value Equally Among All Achievers Of The Car Fund.

1. Term & Conditions Apply.



LUXURY CAR REWARD FUND.

UP TO 75 LACS.

DOUBLE DIAMOND RANK ACHIEVER

1. If Any Associate Get Double Diamond Rank He/she Is Eligible To Luxury Car Fund.
2. He /she Will Get 1% Of Company Business Value Turnover Till Then Rupees 75 Lacs.
3. This Fund Closing Will Be Monthly Mode.
4. This Fund Value Up To 75 Lacs As Per Business Value Turnover.
5. This Fund Will Be Distribute Equally As Per Business Value Till Fund Value Equally Among All Achievers Of The Luxury Car Fund.
6. Term & Conditions Apply.



LUXURY HOUSE

HOUSE REWARD FUND+DUBAI TOUR



- 1. If Any Associate Get Vice President Club Rank He /she Is Eligible To House Fund.**
- 2. He/she Will Get 1% Of Company Business Value Turnover Till Then Rupees 1crore.**
- 3. This Fund Closing Will Be Monthly Mode.**
- 4. This Fund Value Up To 1crore As Per Business Value Turnover.**
- 5. This Fund Will Be Distribute As Per Business Value Turnover Till Fund Value Equally Among All Achievers Of The House Fund**

SWITZERLAND TOUR+LUXURY VILLA,

2 CRORE REWARD FUND

PRESIDENT CLUB RANK.

- 1.If Any Associate Get President Club Rank He/she Is Eligible To Switzerland Tour+ Luxury Villa Fund.2 Crore.
- 2.He/ She Will Get 1% Of Company Business Value Turnover Till Rupees 2 Crore.
- 3.This Fund Closing Will Be Monthly Mode.
- 4.This Fund Value Up To 2 Crore As Per Business Value Turnover.
- 5.This Fund Will Be Distribute As Per Business Value Turnover Till Fund Value Equally Among All Achievers Of The Luxury Villa Fund



REPURCHASE INCOME

1st Level	20% RPV
2nd Level	8% RPV
3rd Level	5% RPV
4th Level	3% RPV
5th Level	2% RPV
6th To 10 Level	2% RPV
11th To 15 Level	1.5%
16th To 25 Level	1%



REPURCHASE INCOME

TERMS & CONDITION



1. Bronze Level Is Mandatory To Get Repurchase Income After 15th Level.
2. Silver Level Is Mandatory To Get Income After 20th Level.
3. To Get Repurchase Income, It Is Mandatory For All Associates To Do Repurchase Of 100 Rpv That Month, Otherwise Repurchase Income Of That Month Will Not Be Received.

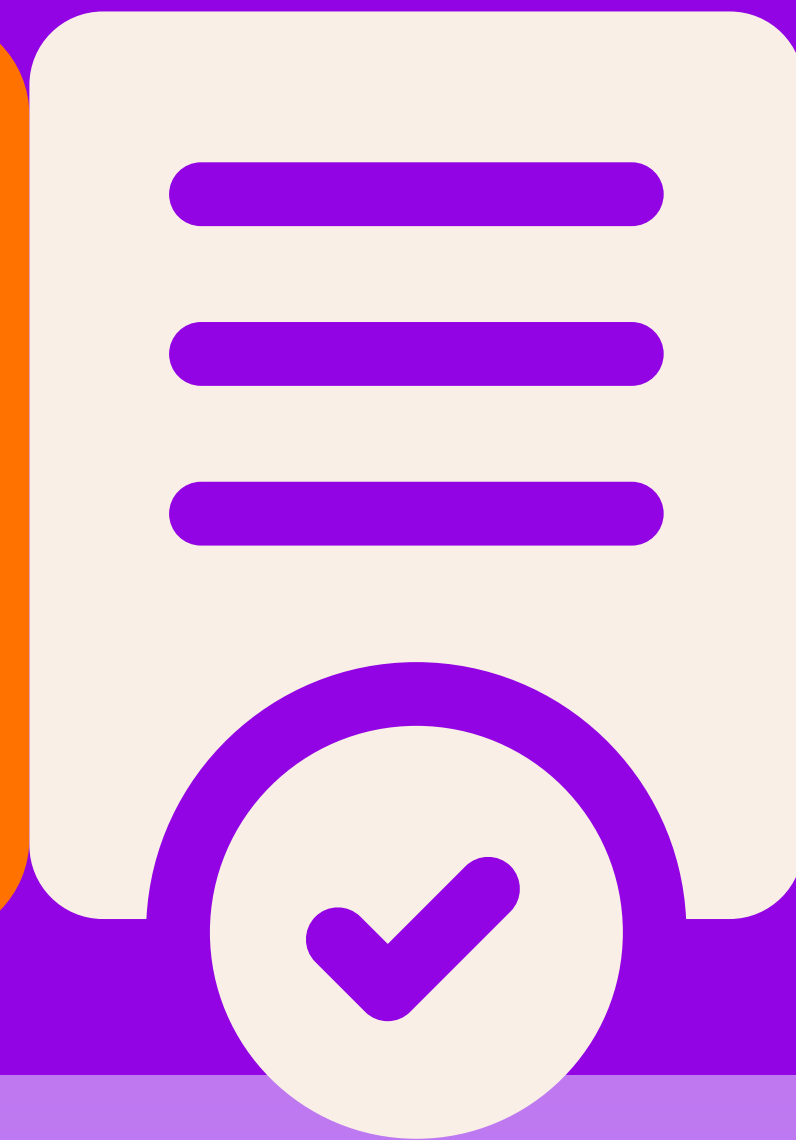



Never Stop Dreaming, Never Stop Believing. never Give Up.
Never Stop Trying And Never Stop Learning.
Come On Join Us & Spread Incredible Happiness

THANKS!

Do you have any questions?

